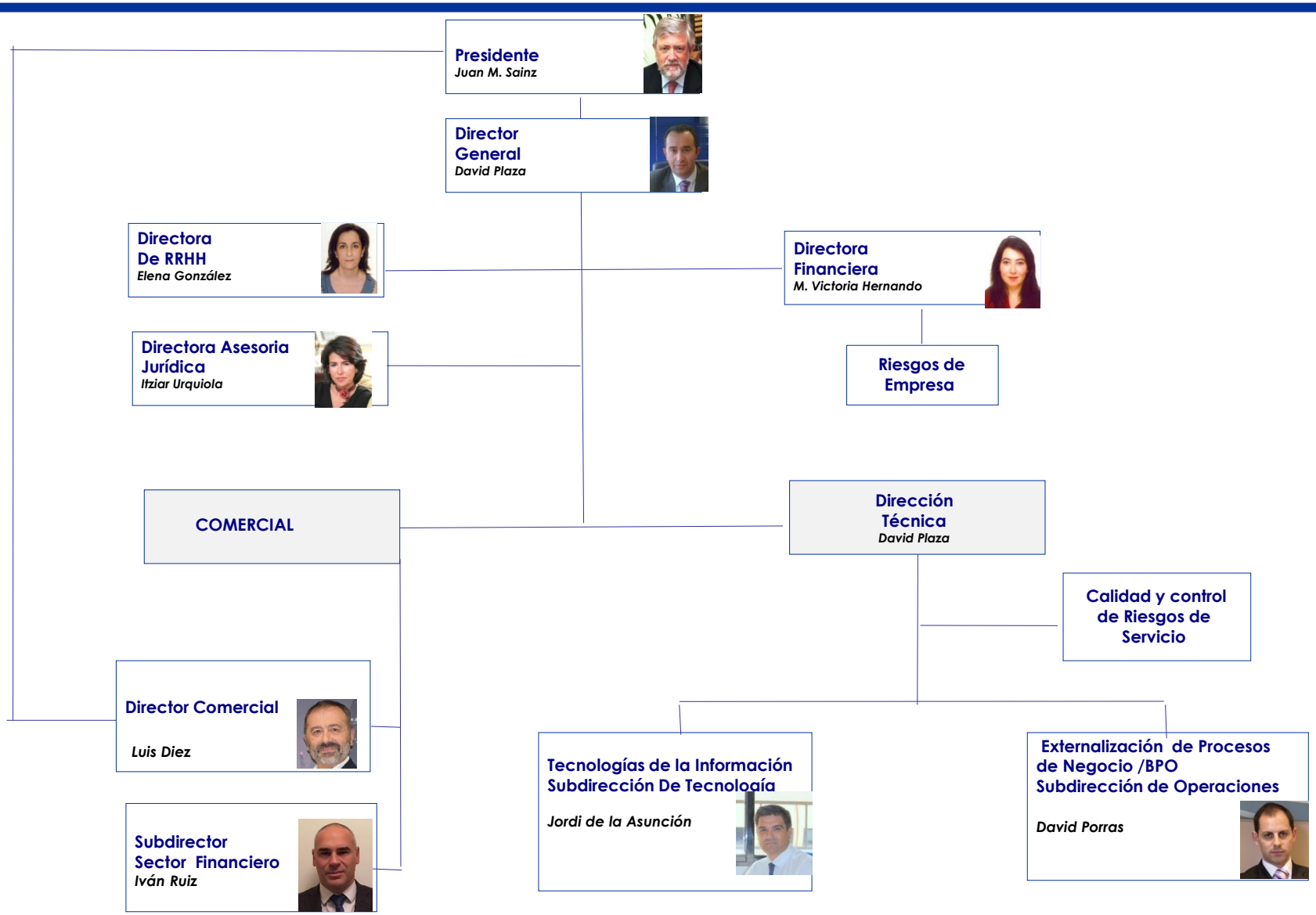ORGANIGRAMA DE LA COMPAÑIA