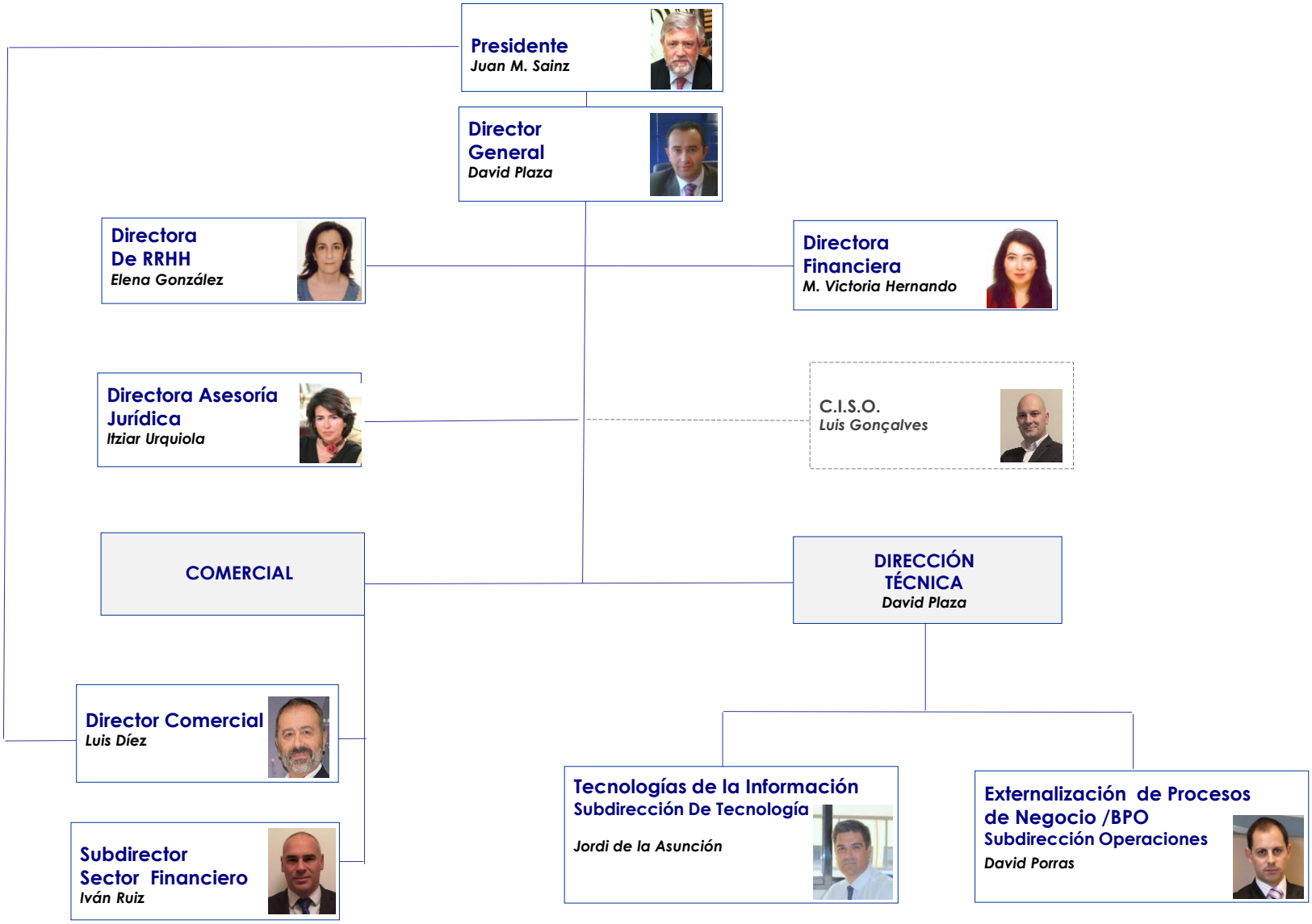# ORGANIGRAMA DE LA COMPAÑIA